

SEC. 30 (12-7)

THIS PLAT IS INTENDED ACCURATELY AS POSSIBLE RELATIONSHIP OF TRACTS BUT IS NOT INTENDED AS SURVEY ACCURATE

COUNTY ROAD #495

302.40

(Remaining Portion 517)

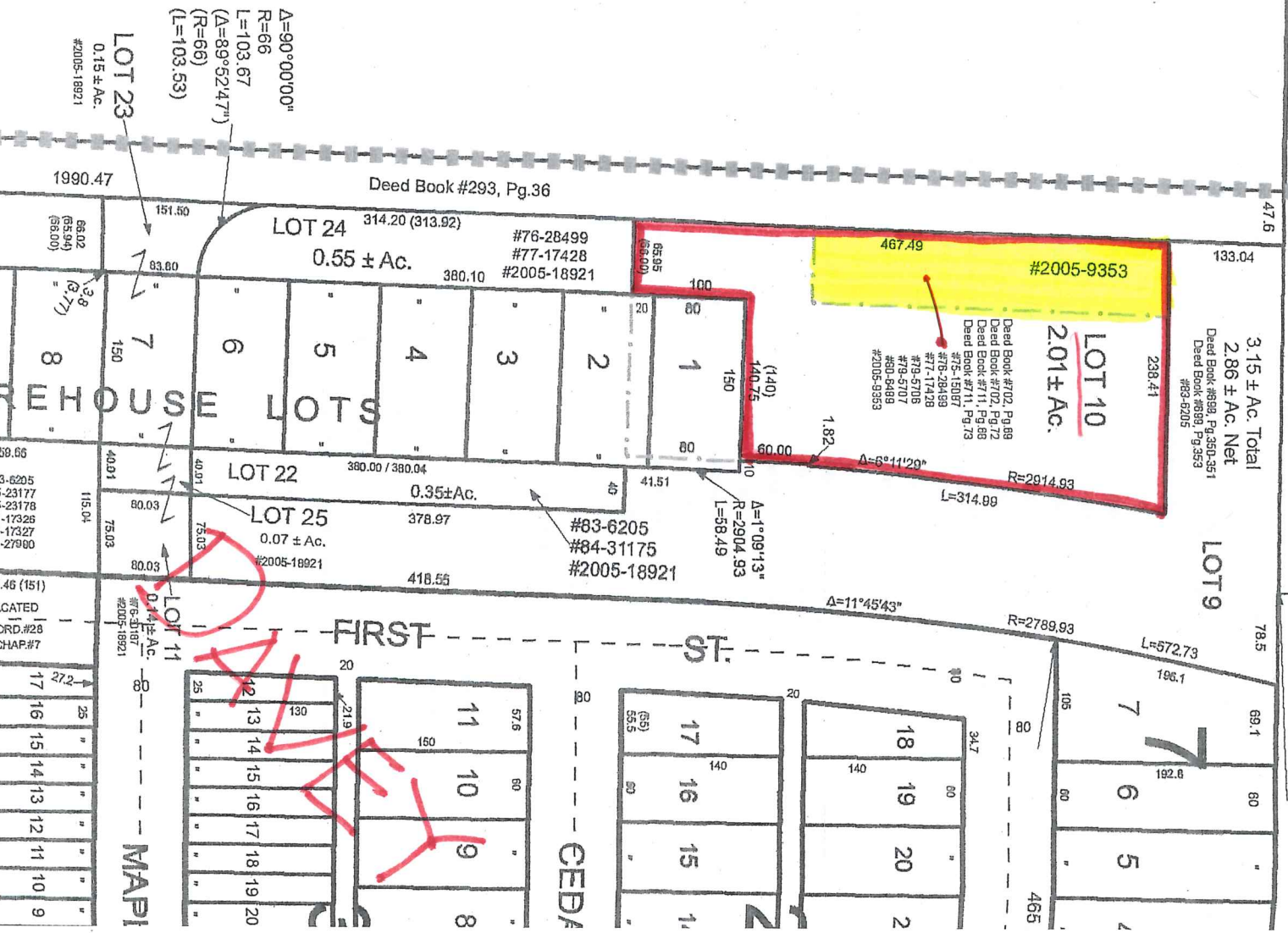

MAPA

CEDPA

REHOUSE LOTS

I want to...

Ownership Parcels 1 of 2 X

Ownership Parcels

**Parcel ID: 1930101011000**  
Site Address:  
Legal Description: S30, T12, R7, 6th Principal Meridian, PT LOT 10 NW W66' N310'

**Owner Information:**  
~~OTTE, JOHN L~~ *Lancaster County*  
PO BOX 38  
DAVEY, NE 68336

**Assessed Value:** \$9,200  
[Assessor Property Details](#)  
**Property Photo:**

[Add to Results](#) | [View Additional Details](#) | [Run a Report](#)

