

Ann E. Ames

From: Kerry P. Eagan
Sent: Tuesday, August 27, 2019 4:37 PM
To: Ann E. Ames
Subject: FW: Raymond Address issue
Attachments: Raymond address issue.pdf

From: Terry A. Kathe <tkathe@lincoln.ne.gov>
Sent: Tuesday, August 27, 2019 9:07 AM
To: Kerry P. Eagan <KEagan@lancaster.ne.gov>
Cc: Alex G. Olson <aolson@lancaster.ne.gov>; Ken D. Schroeder <kschroeder@lancaster.ne.gov>
Subject: Raymond Address issue

Kerry -

Attached is the Raymond addressing issue.

Really two options;

1. Raymond changes the address of 5005 to the correct block range (4877 ish)
2. The County alters the addressing policy for 911 and addresses 4900 to 5105(as owner has been told) and the 5100 block will span 3 block ranges. Possible issues could be further development with a north-south numbered street that would create havoc with these altered numbers.

I attached a .pdf for you to print and use and there is the one below.....

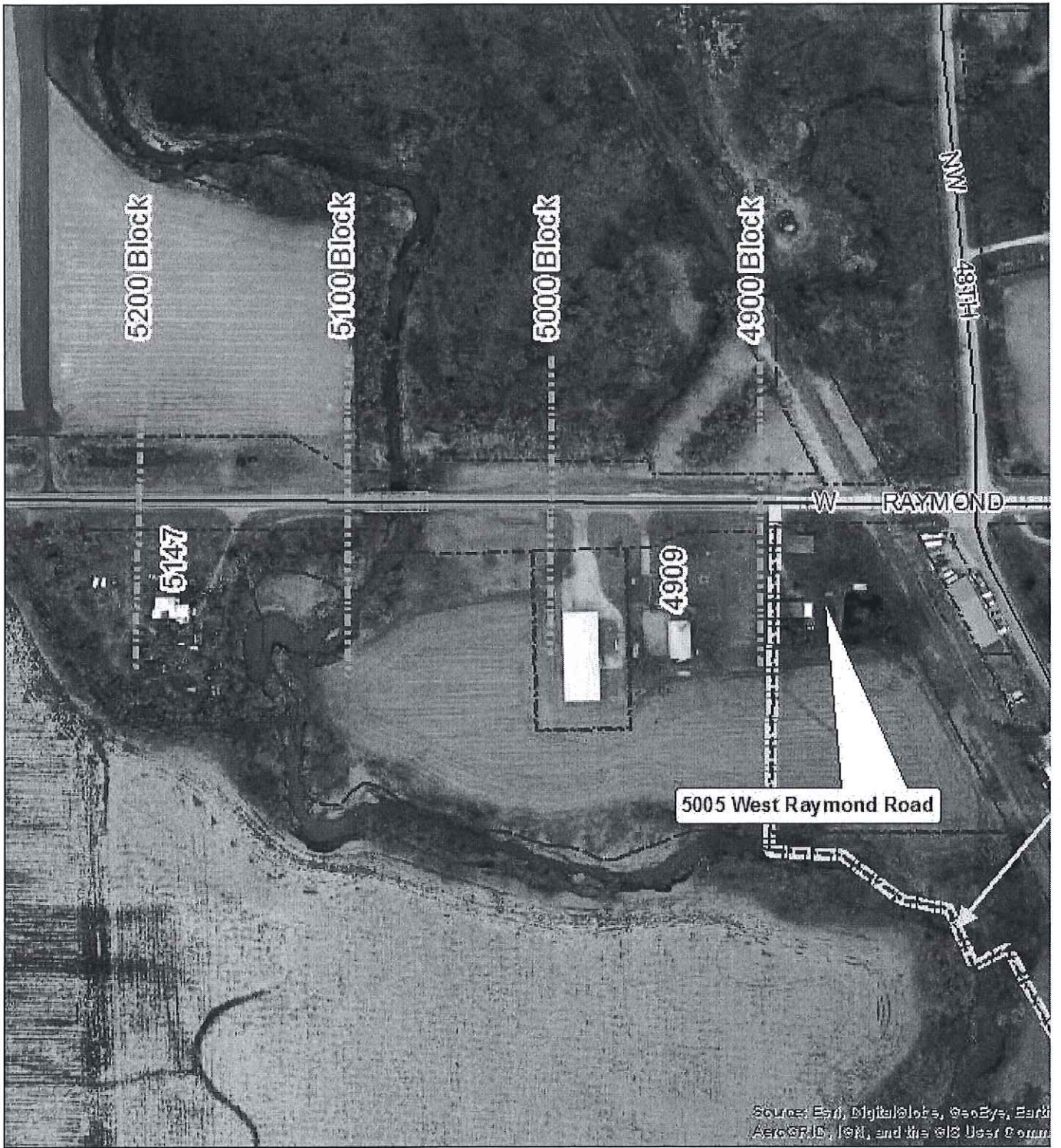

Terry Kathe
Building & Safety Manager



Source: Esri, DigitalGlobe, GeoEye, Earthstar Geographics, CNES/Airbus DS, USDA, USGS, AeroGRID, IGN, and the GIS User Community, Arlynn Brunke, Chad Kendall