

BEFORE THE BOARD OF COUNTY COMMISSIONERS
OF LANCASTER COUNTY, NEBRASKA

IN THE MATTER OF VACATING A PORTION)
OF A PUBLIC ROAD, MORE PARTICULARLY)
DESCRIBED IN EXHIBITS “A” AND “B”) RESOLUTION R-19-0060
AND LOCATED IN LANCASTER)
COUNTY, NEBRASKA)

WHEREAS, the Board of County Commissioners of Lancaster County, Nebraska, (“the Board”), pursuant to Neb. Rev. Stat. § 39-1722, received a report from the Lancaster County Engineer and the Lincoln-Lancaster County Planning Department regarding the vacation of portions of West Saltillo Road (County Road #1205), legally described as:

A part of Lots 7 & 8, Irregular Tracts, located in the SE ¼ of Section 34, Township 9 North, Range 5 East of the 6th Principal Meridian, Lancaster County, Nebraska, and in the NW ¼ of Section 2 and NE ¼ of Section 3, Township 8 North, Range 5 East of the 6th Principal Meridian, Lancaster County, Nebraska,

as depicted in Exhibits “A” and “B” to this Resolution, which is attached hereto and is hereby incorporated by this reference; and

WHEREAS, pursuant to Neb. Rev. Stat. § 39-1725, the Board conducted a public hearing on August 20, 2019, regarding said vacation;

NOW, THEREFORE, BE IT RESOLVED, by the Board of County Commissioners of Lancaster County, Nebraska:

1. That the following portions of West Saltillo Road, as depicted in Exhibits “A” and “B”, are hereby vacated without qualification, and shall no longer retain their character as a public road:

A part of Lots 7 & 8, Irregular Tracts, located in the SE ¼ of Section 34, Township 9 North, Range 5 East of the 6th Principal Meridian, Lancaster County, Nebraska, and in the NW ¼ of Section 2 and NE ¼ of Section 3, Township 8 North, Range 5 East of the 6th Principal Meridian, Lancaster County, Nebraska;

2. That this vacated portion of West Saltillo Road shall

_____;

AND BE IT FURTHER RESOLVED, by the Board of County Commissioners of Lancaster County, Nebraska, _____
_____.

DATED this ____ day of _____, 20____, in the County-City Building, Lincoln, Lancaster County, Nebraska.

BY THE BOARD OF COUNTY
COMMISSIONERS OF
LANCASTER COUNTY, NEBRASKA

APPROVED AS TO FORM
this ____ day of
_____, 20____.

Deputy County Attorney

for PAT CONDON
Lancaster County Attorney

EXHIBIT "A"

SEC. 34 (9-5)

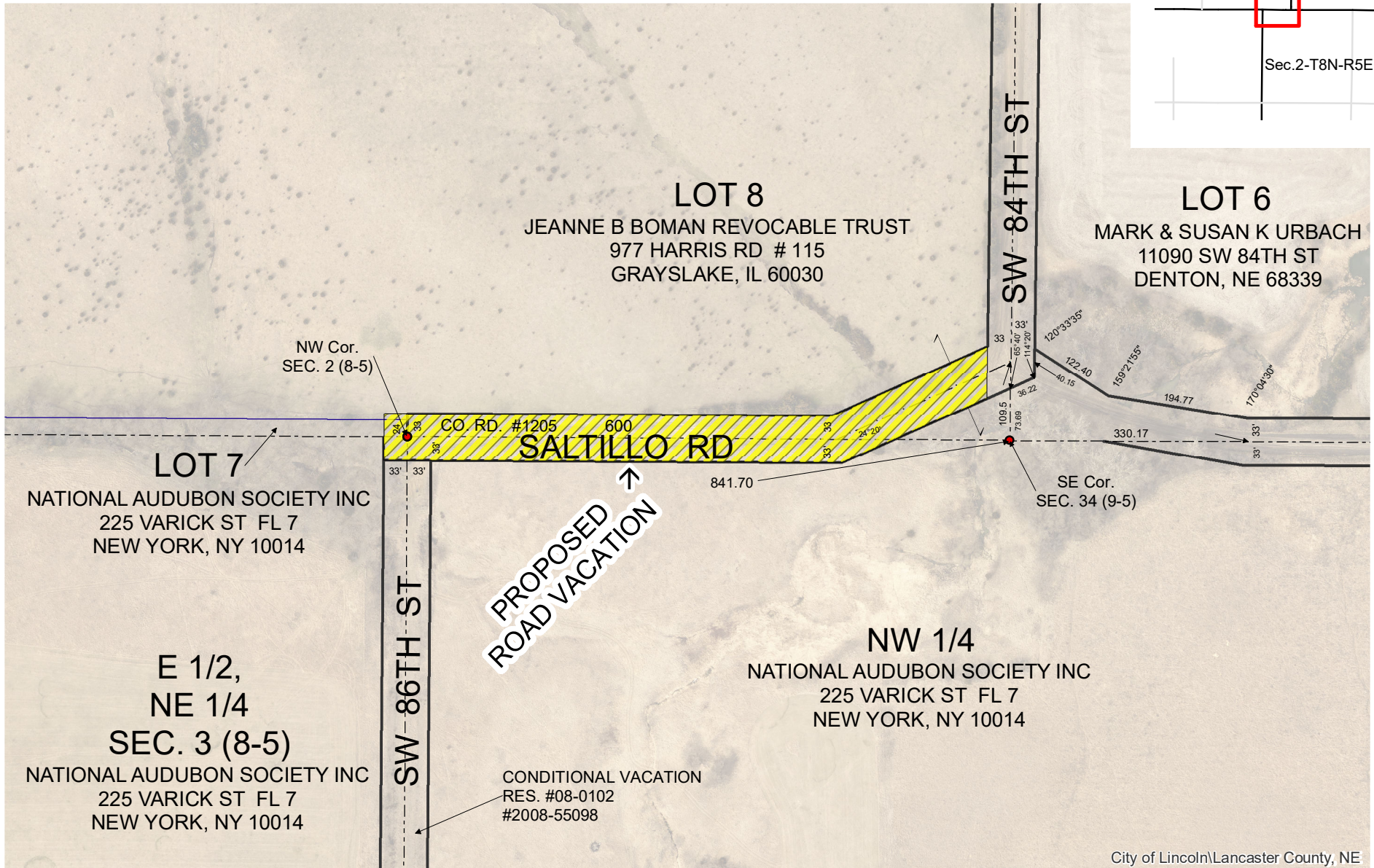
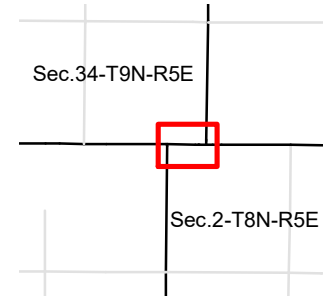

City of Lincoln\Lincoln County, NE

SEC. 2 (8-5)



EXHIBIT B

Saltillo Road

A part of Lots 7 & 8, Irregular Tracts, located in Section 34, Township 9 North, Range 5 East of the 6th Principal Meridian, Lancaster County, Nebraska, and a part of the NW1/4, located in Section 2, Township 8 North, Range 5 East of the 6th Principal Meridian, Lancaster County, Nebraska, and a part of NE1/4, located in Section 3, Township 8 North, Range 5 East of the 6th Principal Meridian, Lancaster County, Nebraska, more particularly described as follows:

That part of County Road #1205, between the west right-of-way line of SW 86TH Street and the west right-of-way of SW 84TH Street. Being 33.00 feet each side of the following described line, BEGINNING AT a point 33.00 feet westerly from the northwest corner of the said Section 2; thence in a easterly direction, with the south line of said Section 34 and the north line of said Section 2, a distance of 633.00 feet, to a point for corner; thence in a easterly direction, deflecting 24 degrees, 20 Minutes left, to a point of intersection with the westerly right-of-way line of "SW 84 Street", said point being the point of termination.

Containing an area of 1.32 acres, more or less