

# SCHEMMER

Design with Purpose. Build with Confidence.

## Transmittal

Lincoln, Nebraska 68508

PROJECT: City of Waverly, Various Street Contract 07222.001      DATE: 3/26/2018

SUBJECT: City of Waverly - Oldfield Street Improvements      TRANSMITTAL ID: 00010

PURPOSE: For your use      VIA: Info Exchange

### FROM

NAME	COMPANY	EMAIL	PHONE
Matthew Shimerdla Lincoln NEBRASKA 68508 United States	The Schemmer Associates	mshimerdla@schemmer.com	402-431-6204

### TO

NAME	COMPANY	EMAIL	PHONE
Pam Dingman 444 Cherrycreek Rd., Bldg. C Lincoln, NE 68528	Lancaster County	pdingman@lancaster.ne.gov	(402) 441-7681

REMARKS: Pam,  
I am sending you a link to the pdf's that you requested. As I mentioned in the voicemail, I do not have an estimate of cost regarding the potential assessment for Lancaster County. Let me know if you need anything else.

Matt Shimerdla  
Project Manager

### DESCRIPTION OF CONTENTS

QTY	DATED	TITLE	NOTES
1	3/26/2018	Lancaster County Turning Template_Dump Truck.pdf	
1	3/14/2018	Oldfield Scroll-Default-000.pdf	
1	3/14/2018	Project 2-PP00_LancasterCounty.pdf	

### COPIES:

Stephanie Fisher (City of Waverly Nebraska)

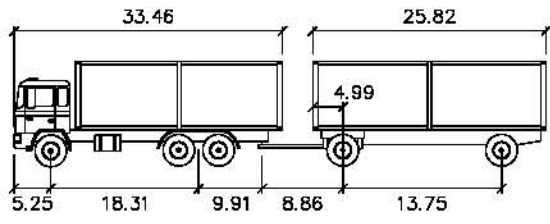

Vrachtauto Aanhanger

First Unit Width	: 8.53	Lock to Lock Time	: 6.0
Trailer Width	: 8.53	Steering Angle	: 29.4
First Unit Track	: 8.37	Articulating Angle	: 70.0
Trailer Track	: 8.37		

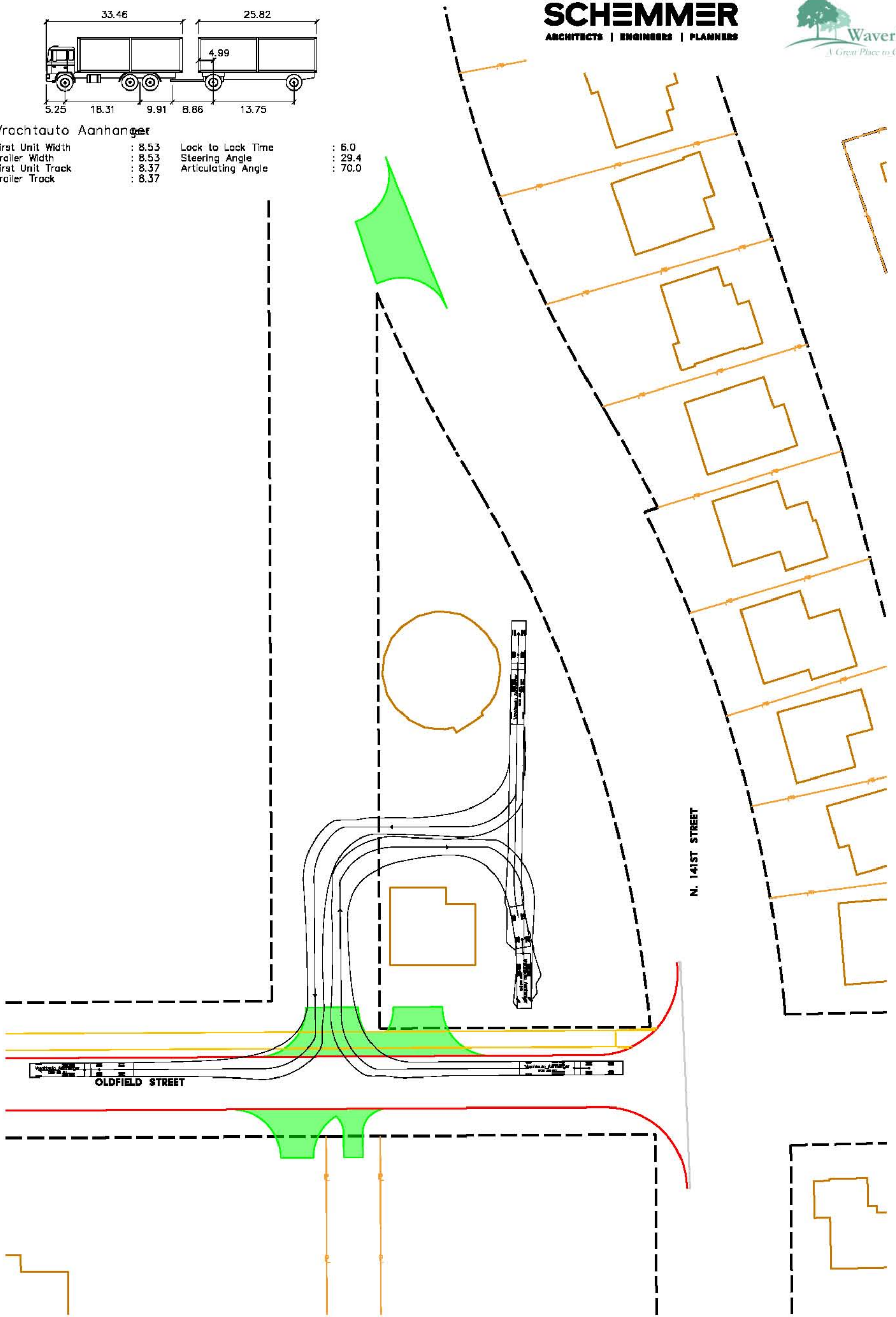



**LEGEND**

- PROPOSED PAVEMENT
- PROPOSED 10' TRAIL
- PROPOSED DRIVEWAY
- PROPOSED STORM SEWER
- PROPOSED SIDEWALK
- VACATE TO LANCASTER COUNTY
- VACATE TO PRIVATE RESIDENT
- PROPOSED ALTERNATE TRAIL LOCATION

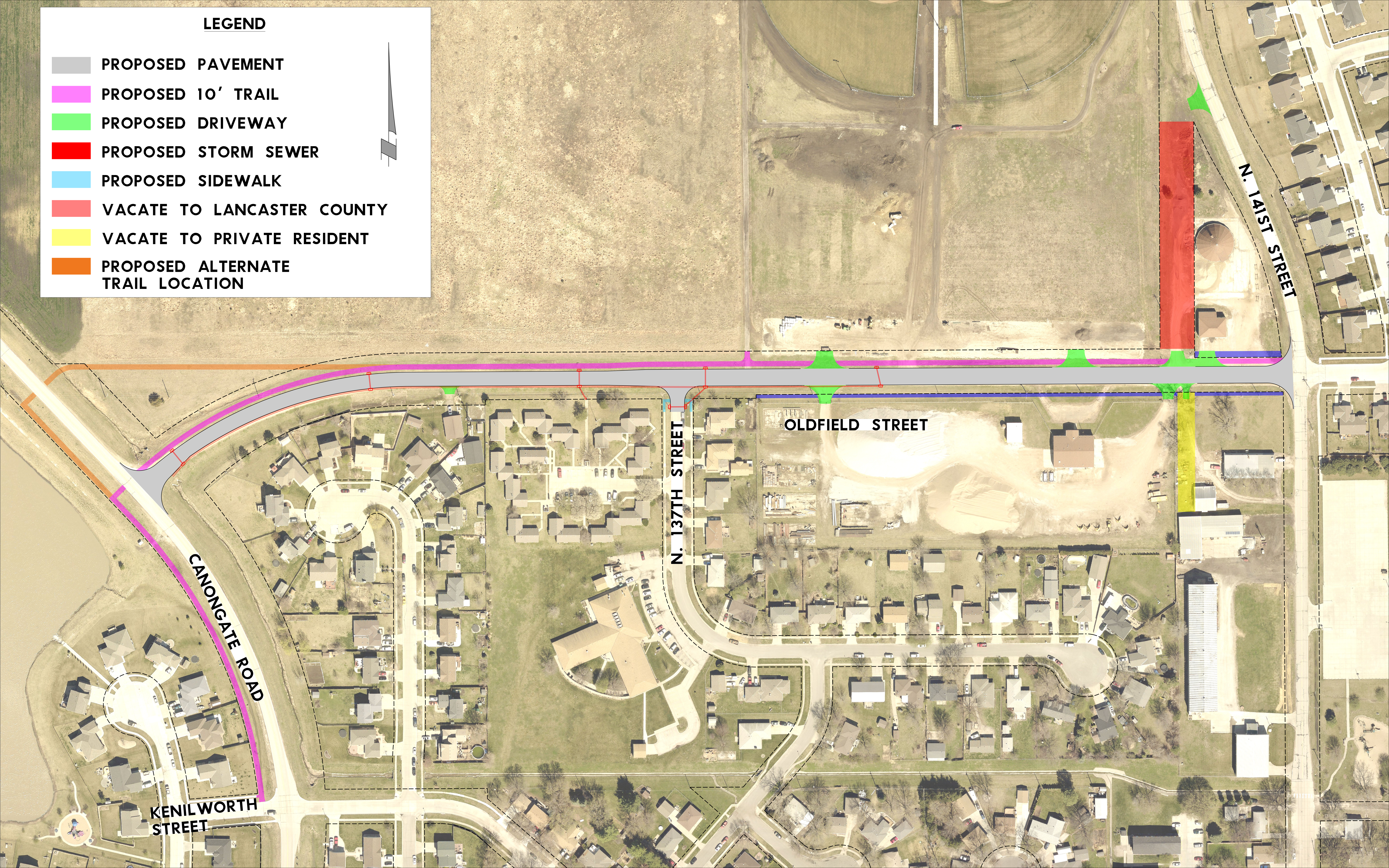



**LEGEND**

- VACATE TO LANCASTER COUNTY
- AQUISITION FROM LANACASTER COUNTY
- VACATE TO PRIVATE RESIDENT
- AQUISITION FROM PRIVATE RESIDENT
- PROPOSED DRIVEWAY

