

**FIRST AMENDMENT
TO ENGINEERING AGREEMENT FOR
WETLAND DELINEATION AND PERMITTING SERVICES
FOR LANCASTER COUNTY ENGINEERING DEPARTMENT PROJECT NO 18-26
WETLAND DELINEATION AND PERMITTING SERVICES FOR LANCASTER COUNTY SITES
H-211, K-123, T-155 AND Y-181**

THIS AGREEMENT entered into this ____ day of May, 2018, by and between **JEO Consulting Group Inc.**, hereinafter referred to as the "**ENGINEER**", and Lancaster County, hereinafter referred to as the "**COUNTY**". Collectively the County and the Engineer may be referred to as "the Parties."

WHEREAS, on April 10, 2018, the Parties previously entered into a contract for wetland delineation and permitting services at County Sites H-121, K-123, T-155, and Y-181, under County Contract No. C-18-0175 ("the Agreement"); and

WHEREAS, the Parties wish to amend the Agreement to add an additional County Site to the Agreement;

NOW, THEREFORE, in consideration of the mutual covenants contained herein and in the Agreement, the Parties hereto agree as follows:

1. The Agreement shall be amended by requiring the Engineer to perform additional the wetland delineation and permitting services at existing County structure R-215 (single 4'x4'x32') located on Hickman Road between S 120th St. and S 134th St. 2175 ft. east of S 120th St. in Section 29/32 Township 8 North, Range 8 East, of the 6th P.M. (see Exhibit "A" and "B" attached).
2. Section II(A) of the Agreement shall be amended to include the following in the Project Schedule:

	STRUCTURE NO./WORK DESCRIPTION	ESTIMATED BEGIN DATE	ESTIMATED COMPLETION DATE
1.	Desktop Review of Site R-215	June 5, 2018	June 12, 2018
2.	Field Work at Site R-215	June 12, 2018	June 19, 2018
3.	Wetland and Other Waters Boundaries Line-Work submitted in .DWG format with reference to County Gird Coordinate System at site R-215	June 19, 2018	June 26, 2018

4.	Wetland Delineation Report for Site R-215	June 26, 2018	July 10, 2018
5.	NWP Application for Site R-215	July 10, 2018	July 17, 2018
6.	Floodplain Application for Site R-215	July 17, 2018	July 24, 2018

3. Section VI(A)(1) of the Agreement shall be amended to include the following fees for Site R-215 and amend the grant total of the project:

Site R-215

- a. Project Management, Meetings, QA/QC \$ 665.00
- b. Wetland delineation Survey/Report \$ 2,428.00
- c. Section 404 Nationwide Permit Application and agency coordination \$ 853.00
- d. Floodplain Permit Application \$ 1,000.00
- e. NPDES Compliance \$ 405.00
- f. Farmed Wetland Analysis \$ 900.00
- g. TOTAL \$ 6,251.00

GRAND TOTAL.....\$27,560.00

- 4. All other terms and conditions of the Agreement not in conflict with this Amendment, shall remain in full force and effect.
- 5. This Amendment shall be binding upon the Parties, their heirs, administrators, executors, legal and personal representatives, successors, and assigns.

EXECUTED this 17th day of MAY, 2018, by the ENGINEER.

By:  _____

Name: JASON HOROVITZ

Title: SR. ENVIRONMENTAL SCIENTIST

EXECUTED this _____ day of _____, 2018, by the COUNTY.

By: _____

Name: _____

Title: Chair, Lancaster County Board of Commissioners

APPROVED AS TO FORM
this ____ day of _____, 2018

Deputy County Attorney
for Pat Condon
County Attorney

LANCASTER COUNTY, NEBRASKA



NO SCALE

NW 140TH ST. NW 126TH ST. NW 112TH ST. NW 105TH ST. NW 98TH ST. NW 84TH ST. NW 70TH ST. NW 66TH ST. NW 40TH ST. NW 27TH ST. NW 12TH ST. N. 1ST ST. N. 14TH ST. N. 27TH ST. N. 40TH ST. N. 56TH ST. N. 70TH ST. N. 84TH ST. N. 98TH ST. N. 112TH ST. N. 120TH ST. N. 134TH ST. N. 141ST ST. N. 148TH ST. N. 162ND ST. N. 176TH ST. N. 190TH ST.

W. ASHLAND RD.
 W. LITTLE SALT RD.
 W. AGNEW RD.
 W. ROCK CREEK RD.
 W. DAVEY RD.
 W. BRANCHED OAK RD.
 W. RAYMOND RD.
 W. MILL RD.
 W. WAVERLY RD.
 W. BLUFF RD.
 W. McKELVIE RD.
 W. ALVO RD.
 W. FLETCHER AV.
 W. SUPERIOR ST.
 W. ADAMS ST.
 W. HOLDREGE ST.
 W. 'O' ST.
 W. 'A' ST.
 W. VAN DORN ST.
 W. PIONEERS BLVD.
 W. OLD CHENEY RD.
 W. DENTON RD.
 W. YANKEE HILL RD.
 W. ROKEBY RD.
 W. SALTILLO RD.
 W. BENNET RD.
 W. WITTSTRUCK RD.
 W. ROCA RD.
 W. MARTELL RD.
 W. SPRAGUE RD.
 W. STAGECOACH RD.
 W. PANAMA RD.
 W. OLIVE CREEK RD.
 W. PRINCETON RD.
 W. PELLA RD.
 W. HALLAM RD.
 W. GAGE RD.

ASHLAND RD.
 LITTLE SALT RD.
 AGNEW RD.
 ROCK CREEK RD.
 DAVEY RD.
 BRANCHED OAK RD.
 RAYMOND RD.
 MILL RD.
 WAVERLY RD.
 BLUFF RD.
 McKELVIE RD.
 ALVO RD.
 FLETCHER AV.
 HAVELOCK AV.
 ADAMS ST.
 HOLDREGE ST.
 'O' ST.
 'A' ST.
 VAN DORN ST.
 PIONEERS BLVD.
 OLD CHENEY RD.
 PINE LAKE RD.
 YANKEE HILL RD.
 ROKEBY RD.
 SALTILLO RD.
 BENNET RD.
 WITTSTRUCK RD.
 ROCA RD.
 MARTELL RD.
 HICKMAN RD.
 STAGECOACH RD.
 PANAMA RD.
 OLIVE CREEK RD.
 PRINCETON RD.
 PELLA RD.
 FIRTH RD.
 GAGE RD.

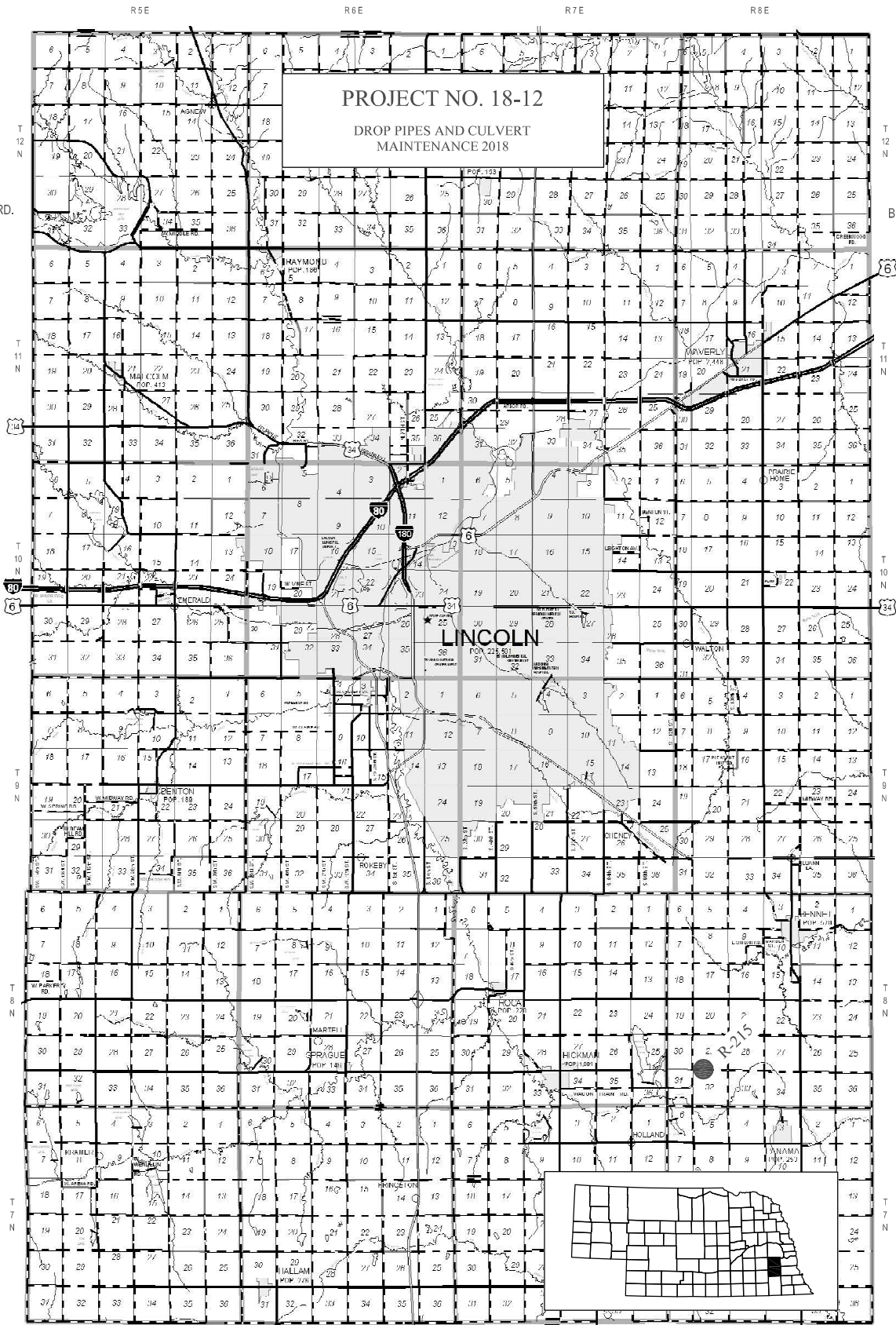

SW 142ND ST. SW 128TH ST. SW 114TH ST. SW 100TH ST. SW 86TH ST. SW 72ND ST. SW 68TH ST. SW 42ND ST. SW 29TH ST. SW 14TH ST. SW 2ND ST. S. 12TH ST. S. 25TH ST. S. 38TH ST. S. 54TH ST. S. 68TH ST. S. 82ND ST. S. 96TH ST. S. 110TH ST. S. 120TH ST. S. 134TH ST. S. 148TH ST. S. 162ND ST. S. 176TH ST. S. 190TH ST.

R-215
Study Area

Exhibit "B"

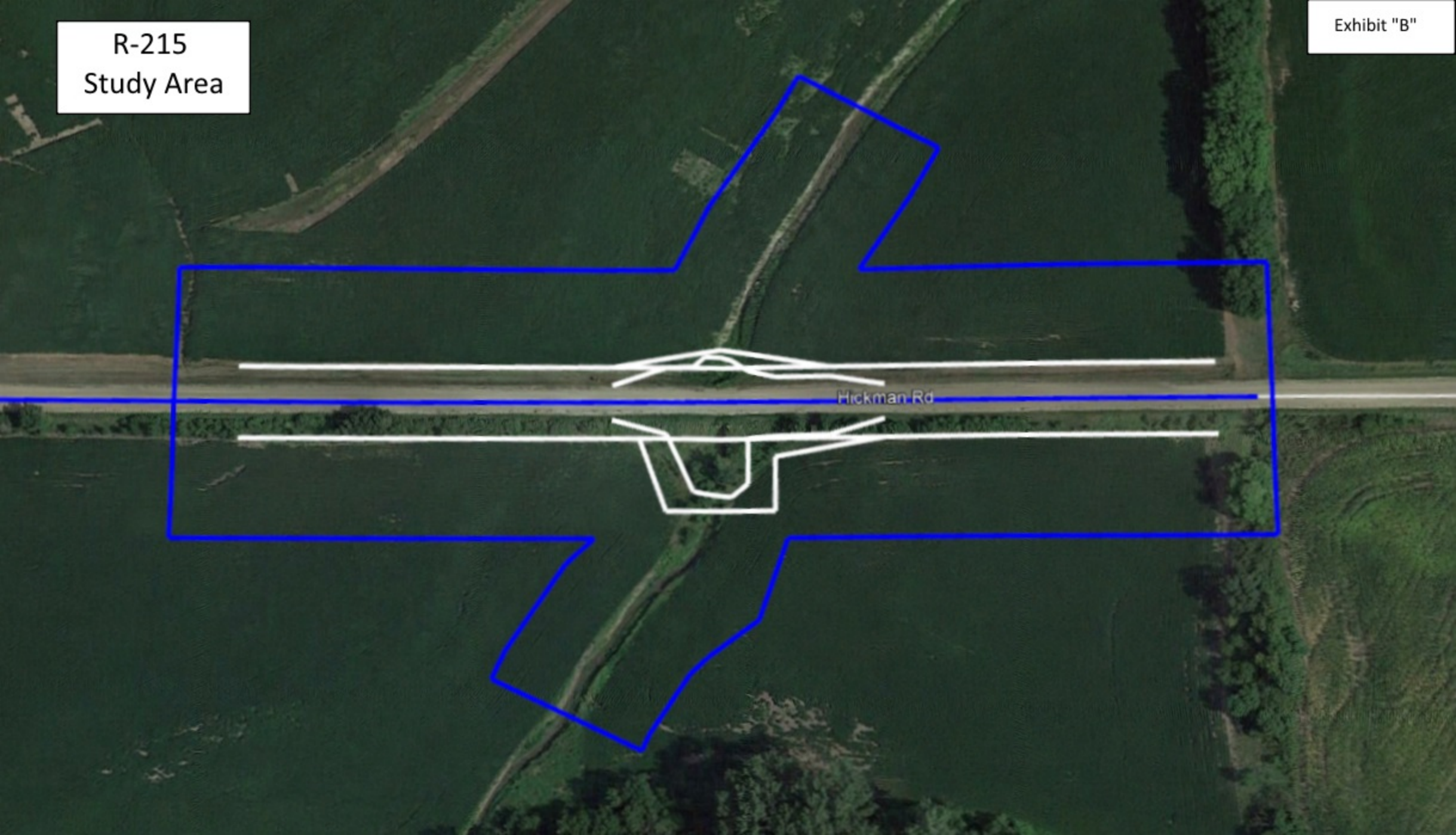

Hickman Rd