

J. Michael Rierden
ATTORNEY AT LAW

THE COTSWOLD
645 "M" STREET
SUITE 200
LINCOLN, NE 68508

TELEPHONE (402) 476-2413
TELECOPIER (402) 476-2948
RECEIVED

JUN 28 2017

**LANCASTER COUNTY
CLERK**

June 28, 2017

Lancaster County Clerk's Office
C/O Dan Nolte, County Clerk
555 S. 10th Street
Lincoln, Nebraska 68508

RE: Hidden Valley Acres Road Improvement District

Dear Dan,

Enclosed herein, is a copy of the Petition of 10% of the property owners in the proposed Hidden Valley Acres Road Improvement District asking for the formation of a road improvement district. I have, this date, also filed a copy the Petition with the County Board and County Engineer's offices. As you know the County Board is required to set down a hearing in the next 4 weeks in regards to the formation of such District. If you should have any questions please feel free to contact me.

Yours very truly,



J. Michael Rierden

JMR/jdr
enclosure
cc: Todd Blome

PETITION

The undersigned pursuant to Neb. Rev. Stat. §39-1601 through §39-1636.01 (Reissue 1998), being at least 10% of the property owners within the proposed District hereby request the formation of a Special Road Improvement District: HIDDEN VALLEY ACRES ROAD IMPROVEMENT DISTRICT. The legal description and the owners of said parcels are attached hereto as Exhibit "A" and incorporated herein and a sectional map showing the entire area (outlined in red) for the proposed district is also attached as Exhibit "B" and incorporated herein. The name of the proposed District is Hidden Valley Acres Road Improvement District.

Todd Blome
Todd Blome
Property Owners: SIGN and PRINT
HELLUHEL STATS

6421 Prairie Rim Rd
Lincoln, NE 68526
Address of Property Owned

Herschel Stats
Property Owners: SIGN and PRINT

10700 ELLENRIDGE RD
Address of Property Owned
LINCOLN NE 68524

Property Owners: SIGN and PRINT
HOWARD HUFFMAN

Address of Property Owned
6600 PRAIRIE RIM

Howard Huff
Property Owners: SIGN and PRINT
THOMAS J. MANN

LINCOLN NE 68526
Address of Property Owned
6501 PRAIRIE RIM RD

Thomas J. Mann
Property Owners: SIGN and PRINT
Judy A. Young

LINCOLN, NE 68526
Address of Property Owned
10510 WIND RIVER TRL

Judy A. Young
Property Owners: SIGN and PRINT
TODD SCHOPP

Lincoln NE 68526
Address of Property Owned
10800 ELLENRIDGE ROAD

Todd Schopp
Property Owners: SIGN and PRINT

LINCOLN, NE 68526
Address of Property Owned

Property Owners: SIGN and PRINT

Address of Property Owned

HIDDEN VALLEY ACRES and 1ST ADD. SEC. 13, T.9N., R.7E.

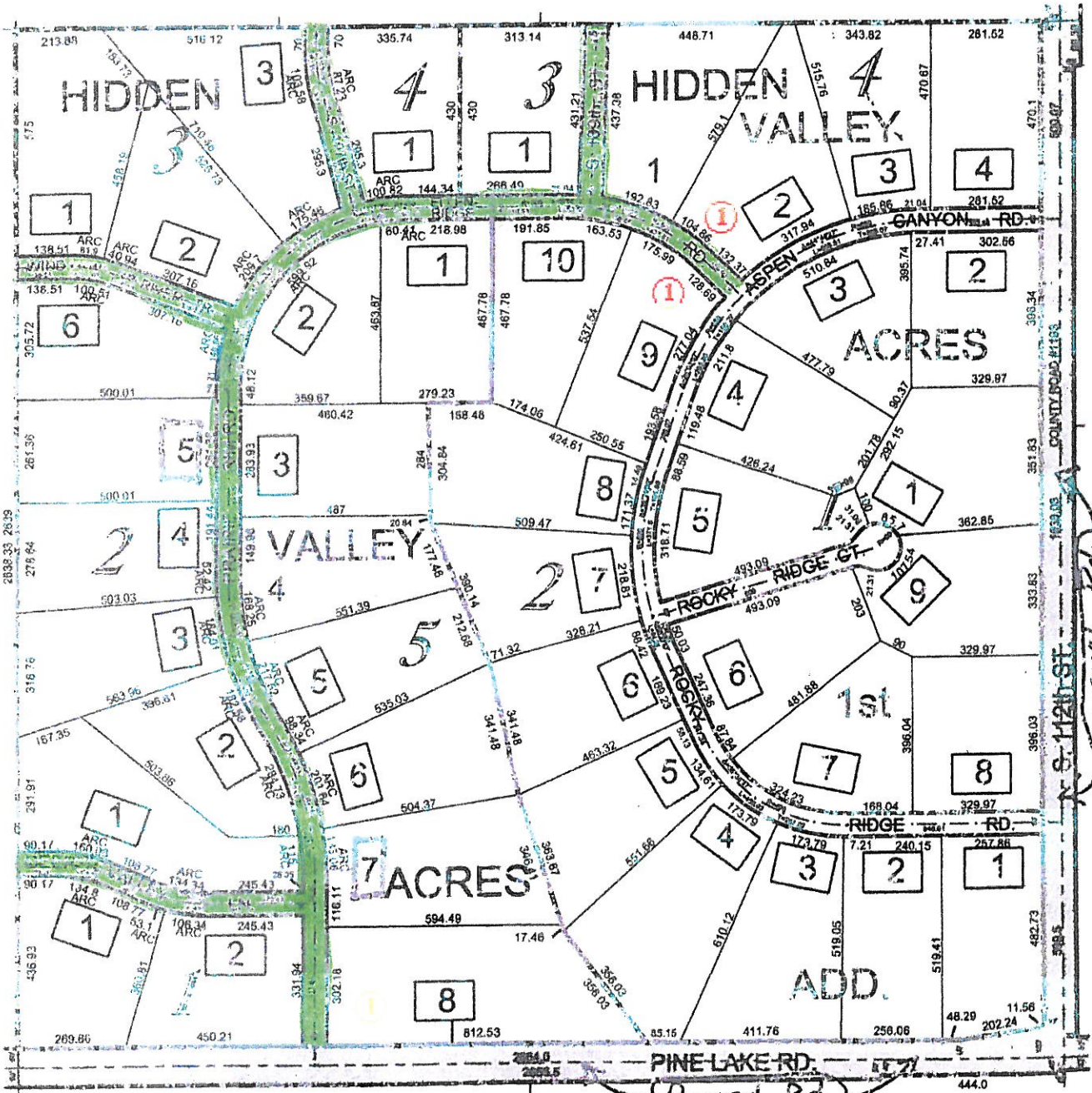

*Apr 2006
Paved Rd
8/13/91
of 11*



44 Lots Platted 40 Lots Occupied (May, 2006)
8,867.00 linear feet of road
Res. #4795 8/13/91 (county maintenance)

*4-3-2017
Todd Blome
Apr. 432-9177
Cell #*

*Regarding
Sub. Moving*

7/5/06