

LANCASTER COUNTY
ENGINEERING DEPARTMENT
RIGHT-OF-WAY CONTRACT
(Permanent Easement)

THIS AGREEMENT made and entered into between:

Stevens Creek K, LLC
c/o Mr. Gerry Krieser
3410 Firethorn Terrace
Lincoln, NE. 68520

And

2 K Holdings, LLC
c/o Mr. Jason Krieser
1621 Fair Oaks Ct.
Westlake, TX. 76262

hereinafter referred to as the Owner and Lancaster County, a governmental subdivision, hereinafter referred to as the County.

WITNESSETH: In consideration of the payment or payments as specified below and the performance of the special provisions contained herein, the Owner hereby grants to the County, permanent easement to certain real estate described by stationing and distances measured from project section line as follows:

From Sta. 14+50.00	to Sta.16+50.00	a strip 50 - 65 ft. wide	Left side
From Sta. 16+50.00	to Sta.16+50.00	a strip 65 -170 ft. wide	Left side
From Sta. 16+50.00	to Sta.17+40.00	a strip 170 ft. wide	Left side
From Sta. 17+40.00	to Sta.18+19.16	a strip 170 – 90 ft. wide	Left side
From Sta. 18+19.16	to Sta.19+00.00	a strip 90 - 75 ft. wide	Left side
From Sta. 19+00.00	to Sta.19+50.00	a strip 75 ft. wide	Left side
From Sta. 19+50.00	to Sta.20+00.00	a strip 75 – 50 ft. wide	Left side

Said permanent easement will be utilized more specifically for the removal and replacement of concrete box culvert as shown on the approved plans for Project No. CP-J-143, Tract No. 1, consisting of 0.43 acres, more or less, exclusive of existing right of ways situated in part of Lot Twenty-Three (23), I.T., in the Northeast Quarter (NE¼) of Section 21, Township 10 North, Range 8 East, of the 6th Principal Meridian, Lancaster County, Nebraska.

The County agrees to purchase the above described permanent easement and to pay therefore within a reasonable time after the consummation of this contract. The said permanent easement will be prepared, furnished and recorded by the County at no cost to the Owner. It is understood by the parties hereto that the easement will be recorded immediately following the said consummation.

The County shall have immediate right of entry on the premises described above upon payment to the Owner of 100% due under this contract. Payment is to be made by the County to the Owner for the easement area actually acquired, not including present public right-of-way, according to the following rate per acre:

0.43 Acres @ \$ 7,500/Acre x 90%	\$ 2,902.50
Title Extension Fee	\$ 55.00
Contract Total	\$ 2,957.50

The above payments shall cover all damages caused by the establishment and construction of the above project except for crop damage, if any, which will be paid for in the amount based on the yield from the balance of the field less expenses of marketing and harvesting. Crop damage shall mean damage to such crops as are required to be planted and which were planted at the time of the signing of this contract and which are actually damaged due to construction of this project, but in no case shall damage be paid for more than one year's crop. The Owner agrees to make a reasonable attempt to harvest any crop to mitigate the crop damage.

The County agrees to seed the areas disturbed by the construction unless other provisions for seeding have been included in the special provisions of this contract.

The County agrees to rock the disturbed areas of rock driveways and to place additional rock, if required, for a period of one year from the completion of this project. The Owner must notify the County if additional rock is required.

If the Owner has a properly recorded survey of the property affected, the County agrees to re-establish survey corners destroyed as a result of the construction at no cost to the Owner.

All damage items that the Owner has been compensated for shall become the property of the County and will be removed and/or disposed of by the County. Salvage of items given to the Owner as stated in the special provisions of this contract must be accomplished by the start of the construction of this project or the Owner shall forfeit the right to such salvage.

SPECIAL PROVISIONS

- Remove 6" Top Soil within the locations of the limits of construction shown in the proposed and existing easements labeled as net area of disturbed top soil as shown on Exhibit A.
- Stockpile this Top Soil on site.
- Replace 6" of Top Soil within the locations of the limits of construction shown in the proposed and existing easements labeled as the net area of disturbed top soil as shown on Exhibit A.

This contract shall be binding on both parties as soon as it is executed by both parties, but should not any of the above real estate be required, this contract shall terminate upon payment of \$10.00 by the County to the Owner, provided the acquisition has not been totally consummated.

The County of Lancaster, Nebraska, hereby gives notice that it is Lancaster County's policy to assure full compliance with Title VI of the Civil Rights Act of 1964, The Civil Rights Restoration Act of 1987, and related statutes and regulations in all programs and activities. Title VI requires that no person shall, on the grounds of race, color, sex, or national origin be excluded from participation in, be denied the benefits of, or be otherwise subjected to discrimination under any Federal Aid Highway program or other activity for which Lancaster County receives Federal financial assistance.

Any person who believes they have been aggrieved by an unlawful discriminatory practice under Title VI has a right to file a formal complaint with Lancaster County. Any such complaint must be in writing and filed with Lancaster County Title VI Coordinator within one hundred eighty (180) days following the date of the alleged discriminatory occurrence. Title VI Discrimination Forms may be obtained from the Board of County Commissioners of Lancaster County, Nebraska, office at no cost to the complainant by calling (402) 441-7447 or from the Board of County Commissioners of Lancaster County, Nebraska, website

The representative of the Lancaster County Engineering Department, in presenting this contract, has given me a copy and has read all of its provisions to the undersigned. An explanation of the construction plans was given and it is understood that no promises, verbal agreements or understanding, except as set forth in the contract, will be honored by Lancaster County.

Executed by the Owner(s) this 1st day of December, 20 17

X _____
Stevens Creek K, LLC

X Jason D. Krieser
2K Holdings, LLC

By _____
(Signatures must be notarized)

By Jason D. Krieser, Member
(Signatures must be notarized)

State of _____ County of _____

Before me, a notary public qualified for said county, personally came _____

known to me to be the identical person or persons who signed the foregoing instrument and acknowledged the execution thereof to be his, her or their voluntary act and deed.

Witness my hand and notarial seal on this _____ day of _____, 20 _____

Notary Public

My Commission Expires

State of Texas County of Dallas

Before me, a notary public qualified for said county, personally came Jason D. Krieser

known to me to be the identical person or persons who signed the foregoing instrument and acknowledged the execution thereof to be his, her or their voluntary act and deed.

Witness my hand and notarial seal on this 1st day of December, 20 17

Nakaisha Davis
Notary Public

6-08-2021

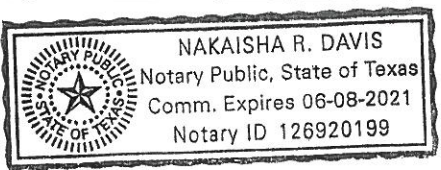

the construction plans was given and it is understood that no promises, verbal agreements or understanding, except as set forth in the contract, will be honored by Lancaster County.

Executed by the Owner(s) this 5 day of December, 2017

X Gerry A. Kieser
Stephens Creek K, LLC
VIAK
By Gerry A. Kieser Member
(Signatures must be notarized)

X _____
2 K Holdings, LLC
By _____
(Signatures must be notarized)

State of Nebraska County of Lancaster

Before me, a notary public qualified for said county, personally came _____

Gerry Kieser for Stephens Creek K LLC
known to me to be the identical person or persons who signed the foregoing instrument and acknowledged the execution thereof to be his, her or their voluntary act and deed.

Witness my hand and notarial seal on this 5 day of December, 2017

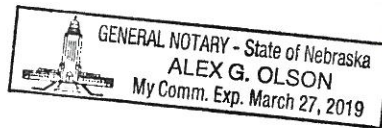

[Signature]
Notary Public
March 27 2019
My Commission Expires

State of _____ County of _____

Before me, a notary public qualified for said county, personally came _____

known to me to be the identical person or persons who signed the foregoing instrument and acknowledged the execution thereof to be his, her or their voluntary act and deed.

Witness my hand and notarial seal on this _____ day of _____, 20____

Notary Public

My Commission Expires

My Commission Expires

Executed by Lancaster County this ____ day of _____, 20 ____

LANCASTER COUNTY
ENGINEERING DEPARTMENT
Approved by County Engineer

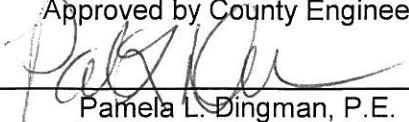

Pamela L. Dingman, P.E.

LANCASTER COUNTY
BOARD OF COMMISSIONERS

APPROVED AS TO FORM

this ____ day of _____, 20 ____

Deputy County Attorney

State of _____ County _____

Before me, a notary public qualified for said county, personally came _____

known to me to be the identical person or persons who signed the foregoing instrument and
acknowledged the execution thereof to be his, her or their voluntary act and deed.

Witness my hand and notarial seal on this _____ day of _____, 20 ____

Notary Public

My Commission Expires

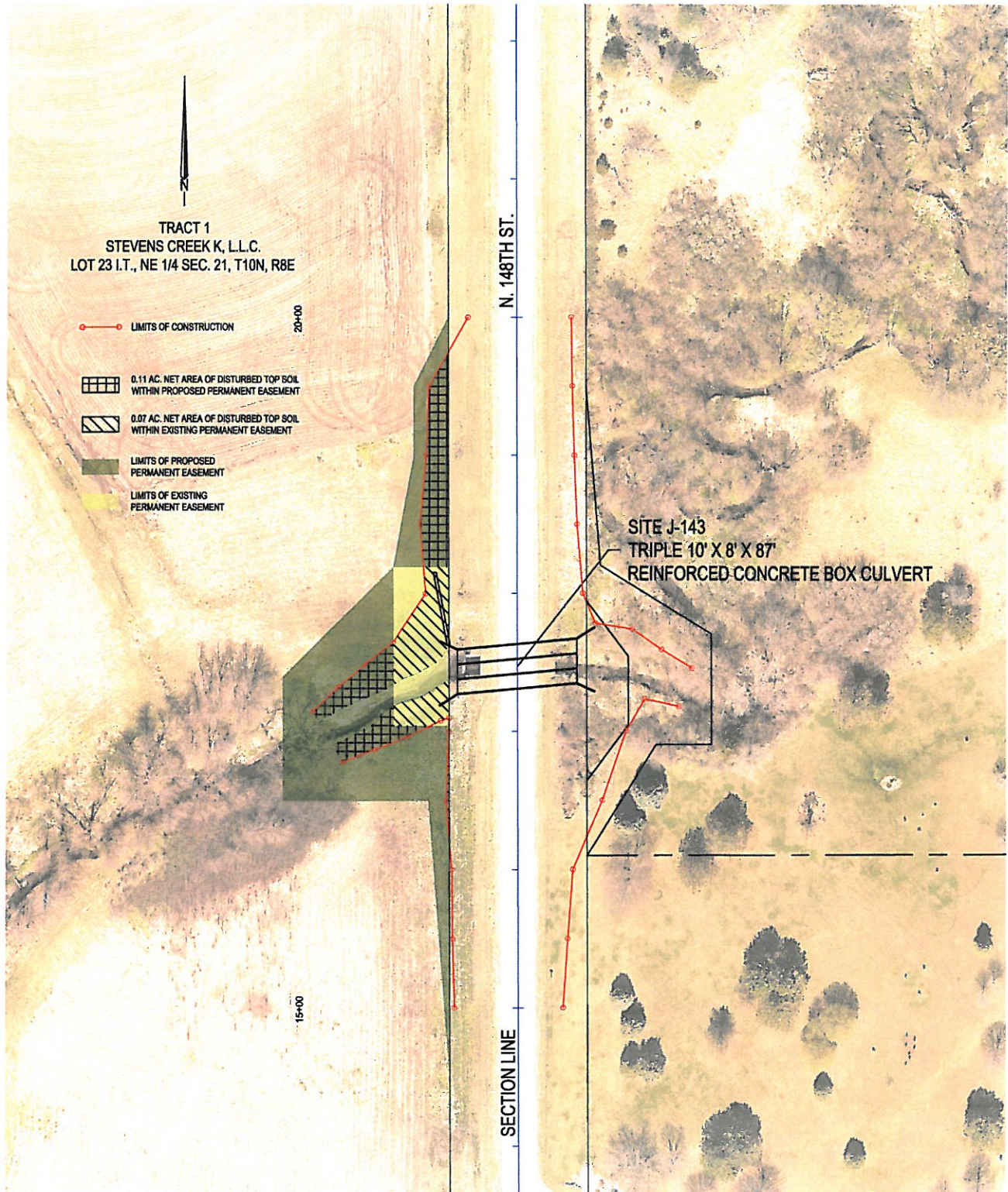

Exhibit "A"